

Base Unit Not Included

Axonometry

ENGINEERING NOTE

Four Seasons Solar Products LLC, is not responsible for the design of the connections of the room to the structure, or any associated foundations, which shall be designed by a Design Professional. The Design Professional is also required to take into account any additional design provisions required to satisfy snow drifting and wind loads or site specific structural concerns

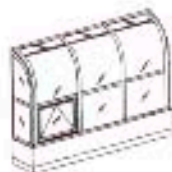

Accessory

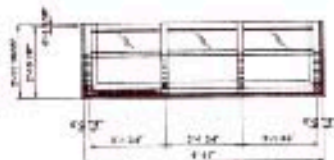

Plan



Left Elevation

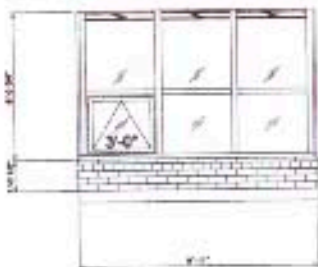

Front Elevation

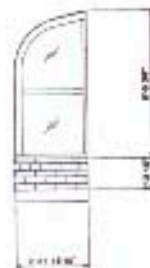

Right Elevation

MODEL: WCL1-000





Frame color: Silver
 Glass color: Clear
 Glass code: Clear
 Fin code: 200

Accessories: PDR

- | Qty | Code | Description |
|-----|-------------|-----------------------------|
| 1 | SW420 | Edge A-50 window (2475) |
| 2 | SW420L | Edge beam cap window (2475) |
| 1 | SW420-3-00 | 3-00 module |
| 2 | SW420-4-00 | 4-00 module |
| 1 | SW420-5-00 | 5-00 module |
| 1 | SW420-6-00 | 6-00 module |
| 1 | SW420-7-00 | 7-00 module |
| 1 | SW420-8-00 | 8-00 module |
| 1 | SW420-9-00 | 9-00 module |
| 1 | SW420-10-00 | 10-00 module |
| 1 | SW420-11-00 | 11-00 module |
| 1 | SW420-12-00 | 12-00 module |
| 1 | SW420-13-00 | 13-00 module |
| 1 | SW420-14-00 | 14-00 module |
| 1 | SW420-15-00 | 15-00 module |
| 1 | SW420-16-00 | 16-00 module |
| 1 | SW420-17-00 | 17-00 module |
| 1 | SW420-18-00 | 18-00 module |
| 1 | SW420-19-00 | 19-00 module |
| 1 | SW420-20-00 | 20-00 module |

Four Seasons Solar Products LLC

Account # _____
 Purchase Order # _____
 Customer Name _____
 Customer Address _____
 Customer Phone # _____

Project #	10000000000000000000
Job #	10000000000000000000
Sheet #	1 of 1
Scale	1/8" = 1'-0"
Author	10000000000000000000
Check	10000000000000000000
Print Name	10000000000000000000